HOPKINSVILLE KENTUCKIAN

...for Kentucky--Thursday probably fair. | HOPKINSVILLE KENTUCKY, THURSDAY, NOVEMBER 15, 1917. | Vol. 37 No. 137

EDITORIAL COMMENT

The Prince of Wales, serving as a ...ung English officer, has gone to ... Italian front.

...yor Bosse, of Evansville, is al... being boosted as the Demo... nominee for Governor of ...a.

...nation-wide spy hunt is re... in many suspects being round... Let every patriotic citizen ... his ears open and report all who ... looking after.

...merican fliers are now doubling ... with the French and going on ...bing raids over Germany in ...nch airplanes. They will soon be ...dy to go Kaiser-hunting in their ...wn machines.

Modification of the formula for the ...anufacture of coco-cola resulted in ...he dismissal of action of the govern...ment against the company of the ...charge of misbranding forty barrels of the product seized at Chattanooga several years ago under the pure food law.

Four coal operators have been arrested in Indiana charged by the government with conspiracy to defeat the purpose of the President's proclamation fixing the price of coal. The men ...rrested are Wm. M. Strobel, Archie ... Miller, and Nick and Fred Schrep...erman, all of Brazil.

Farmers and potato growers in Indiana are advised in a statement is...ued by State Food Administrator H. ... Barnard, not to hold their potatoes ...or high prices in the spring. He points out that this year's crop is the ...iggest in the history of the country and that a big drop in prices is due in spring, rather than an increase.

Bessie Beatty, a San Francisco girl, was in charge of the Petrograd phone exchange during the fierce fight between the youthful cadets and rebels last week. Under her heroic leader...ship many of the girls remained at their switches while the boys were fighting from the exchagne, and the American girl finally arranged for ...heir surrender and helped to dress ... wounds of some of them.

...young corporal who was having ...rkable success in training raw ...s in evolutions at one of the ...ments was finally "reviewed" ...fficer who wanted to see how ...it. The corporal was sent out ... "green squad" of twenty ...farm boys and when the or...re given he was heard giving ...commands in a manner all ... In a loud voice he would ...umn right" and lowering his ...ould say "gee;" or "column ...w;" "forward march, get... ...alt, whoa." After a few drills ...us drills could be dispensed ...he officer smiled and pro... ...e corporal to a sergeant.

...ANVASS RESUMED

Election Board on Yesterday Started on Official Count.

The work of canvassing the county election returns was resumed yesterday, and was proceeding with much deliberation. A request from the Democratic candidates for a complete recount by the officers was filed, but no decision was announced. The tables already published are used as the basis of the count in progress.

Student Murdered.

A student at the Naval Training ...tation at Chicago was found murder...d in the women's rest room of an ...ffice building and the police hold the ...eory of a girl in the case and a rival.

First Shot.

...I. H. Cannon, who lives north of ...n, brought in the first load of new ...acco, Tuesday, delivering it to M. ... Tandy & Co., for sale on Dec. 4, ...n the opening sales will be held.

MANY WERE EXAMINED

As Applicants For the Madisonville Postoffice Yesterday.

UNDER THE CIVIL SERVICE

Two Candidates For Scottsville Postoffice Also Examined.

A civil service examination was held at the postoffice here yesterday to fill vacancies in the postoffices at Madisonville and Scottsville. Elbert Turner held the examination, and all papers will be forwarded to Washington to be graded.

Those taking the Madisonville examination were Miss Mamie Wooton, Miss Maude Wilkie and Messrs. D. W. Gatlin, W. T. Mills, Ben Scott, C. O. Osborn, Allie Beard, W. J. Tapp, Buck Waltrip, Ernest Patterson, Tom Hoffman and —— Clayton.

There were two applicants from Scottsville. The result will be announced from Washington.

J. A. M'KENZIE IS CHAIRMAN

For the Y. M. C. A. Campaign Work in Christian County.

Jas. A. McKenzie has consented to act as county chairman for Christian county in the campaign to raise Christian county's quota of $6,450 for the support of war work. Several meetings for organization have already been held. The same general plan used in the Liberty bond campaign will be adopted. The town and the county will be divided into districts and a close and systematic canvass will be made in each district.

At Pembroke J. R. Claypool has been made chairman.

This afternoon at 2 o'clock, at Mr. McKenzie's office, a meeting of the workers will be held and the scout boys will visit every home in town and leave literature. The final big drive will be made next Monday.

FOLLOWING THE FLAG.

O. J. Jennings, Jr., Co. 31., 7th Reg. Marine Corps, of Murray, left Thursday night, via Lexington, Ky., to join his command on Paris Island, S. C. He expects to be in France before Christmas.

Miss Pansy Jenkins, Christian's first Red Cross nurse to be called into active duty, left for Camp Taylor yesterday to enter the service of her country in any capacity she may be needed, and will go anywhere that duty calls.

Hopkinsville's four young men still at Fort Benjamin Harrison are M. W. Merritt, John R. Green, Stonewall J. Smith and Allen Radford. The young recruiting officer W. H. Kendrick is always credited to Hopkinsville. All of them are apparently making good and will know their fate by Nov. 27th.

Lieut. G. Givens Dixon, son of Judge Sam V. Dixon, and Cook Cromwell, son of Sam Cromwell, two Henderson boys, sail for France today. Fred Richardson is already in France.

John T. Wade, the young schoolteacher who volunteered to go in the first draft, is one of the local boys still at Camp Taylor, and is now a corporal. He was at Pembroke Sunday, and in this city Tuesday l...ht telling of the Y. M. C. A. work and how the boys appreciate it.

Lightweight Champion to Teach Boxing to Soldier

Although "Fighting Benny" Leonard holds no commission in the United States army, he is nevertheless in the service of Uncle Sam—and as a fighter. His duty will be to teach the soldier boys at the various camps the art of self defense. He will be known as a boxing director. Since defeating Jack Britton, this new marvel of the boxing ring has decided to devote himself largely to his work in the army. He is shown here in uniform and in a special pose.

FINE HERD OF JERSEY CATTLE

To Be Sold at Auction at Fair Grounds Next Saturday.

On next Saturday, Nov. 17, one of the finest herds of Jersey cattle in this part of the State will be sold at public auction, at the Pennyroyal Fair Grounds. There will be 90 head of registered cattle offered, the property of Ross Rogers and Lee Gore. In the herd are two fine herd bulls and several young bulls. There are many cows, young heifers and calves, representing the most approved strains of Jersey cattle in this country.

A lunch will be served at 11:30 and the sale will begin promptly at 12 o'clock. With butter and cream higher than ever known, there is money in keeping a cow these times and this opportunity is one that should not be overlooked. If you are wanting something in the cattle line that you know is good, be sure to attend this sale next Saturday.

PURELY PERSONAL

Lieut. Jack Tandy, U. S. M., is here on a furlough to visit his parents and to attend the wedding of his sister tonight. He is stationed at Philadelphia.

Trice and Robert Waller, sons of Mr. and Mrs. F. L. Waller, soldiers at Camp Taylor, came home on a brief furlough a few days ago and returned Tuesday.

Mr. and Mrs. Walter Harned, Mrs. S. W. Tinsley, Mrs. J. W. Harned, Miss Margaret Layne and Thurston Layne, who motored to Washington, Ind., Saturday, returned home Monday night.

Wallace Southall spent Monday and Tuesday in the city.

Gus Green, of Detroit, Mich., is visiting his parents, Mr. and Mrs. Nelson D. Green.

Quick Summons.

John Goodall, a well known negro man, formerly of Gracey, dropped dead Monday night, near his home on West Nineteenth street, of heart failure. He was walking along the street.

Envoy H. Vallier received a nice Plymouth cockerel from Pope & Pope, Louisville, last week.

GOOD MAN DEAD RIPE IN YEARS

Wm. D. Bouldin, of the County, Buried In Riverside Yesterday.

Mr. Wm. D. Bouldin, a prominent citizen of the county, died Tuesday morning at his home in Pembroke, aged 78 years. Mr. Bouldin was born in Virginia, but had been a resident of Christian county for fifty years. He was a Confederate veteran, and served through the four years as a member of the 18th Virginia Infantry—Pickett's Division. He participated in the battles of Bull Run, Gettysburg, Manassas and several others. Mr. Bouldin joined the Methodist church when quite young and remained a faithful member through life. He had been a member of the Masonic order for more than half a century, with membership at Pembroke. His wife and nine children survive. Three of his children reside in this city. The remains were brought here yesterday morning and laid to rest in Riverside Cemetery.

ALEX DADE NOW A GENERAL

Another Deserved Promotion For Christian County Officer.

A brief notice appearing in the official United States bulletin that "Brigadier General Alexander L. Dade, signal corps, is relieved from duty at the signal corps training school, San Diego, Cal., and will proceed to Washington, D. C., and report to the chief signal officer of the army for duty," is the first information his relatives and friends in this, his home county, had of his promotion or transfer.

Gen. Dade served under Gen. Pershing in the Mexican campaign, at that time ranking as Major in the Seventh cavalry. He was promoted to Lieut. Colonel and then to Colonel. Now comes his promotion to Brigadier General.

Gen. Dade is 54 years of age. In the Spanish-American war he was brevetted for gallantry at Santiago. He was in twenty or more engagements with the Filipinos.

ADMITS SEIZING ALSACE GIRLS

Germany, Definite in Brutality Says "Scarcely One-half Are Forced to Work."

Washington, Nov. 14.—Confirmation now has been given by the German government itself to the often denied reports current for the past year that young girls of Alsace-Lorraine have been taken from their homes and forced to labor for the German army. From Switzerland to-day there came a cabled report of the reply made by the German under secretary for war to a complaint of an Alsatian deputy in the reichstag against mistreatment of there young girls. The government's reply took the form of an official commique, which in substance stated that the army administration had taken measures to assure the girls requisitioned in Alsace-Lorraine and actively employed in work at the front the benefits of moral and religious supervision. Only eight and one-half per cent of the girls are less than seventeen years of age, the deputy was assured, and scarcely one half of them have been subjected by force to work at the front.

The German goverment, the reply set forth, wishing to meet the desires of the Alsatian population, has issued an order that young girls less than 17 years old who have been enrolled by force, should be liberated at once.

Famous Mexican General Making Tour of U. S.

The former leader of the Constitutionalist army in Mexico, and one of the foremost military men of that troubled country to the southward, is a visitor in the United States, for the present in New York. General Alvaro Obregon came here secretly, arriving safely on American soil. He said his visit has no significance whatever. This picture of him was posed exclusively. He will visit many places of interest in the United States, but his proposed tour will be for pleasure only. Gen. Obregon states that Mexico is more prosperous than ever, and that both he and Gen. Carranza are on the friendliest terms. His recent resignation from the Cabinet was due purely to political differences with the administration, he says.

MRS. J. A. CLAY PASSES AWAY

Death Occurred in Paducah--Remains Interred in Riverside Cemetery.

Mrs. Mary J. Clay, a native of this county, died Sunday at the home of her daughter, Mrs. J. W. Radford, in Paducah, and the remains were brought here Monday afternoon and interred in Riverside Cemetery. Mrs Clay was 76 years old. She had been a sufferer from cancer of the stomach for several years and this caused her death. The deceased was the widow of J. A. Clay, who died near Herndon about twenty years ago, and was a sister of Gum Chick, who was murdered in his store at "Knock 'Em Clean, " in South Christian, one night in 1878. A few years after the death of her husband she took up her residence with her only daughter, in Paducah.

Mrs. Clay had been a member of the Christian church for a number of years and was held in high esteem by all who knew her.

TWO NEGROES HELD OVER

One Furnishes Bond and the Other is Taken to Warren County Jail.

Two negroes, Bishop Mallory and Preston Taylor, alleged "slackers," of Gordonsfield, were held over to the federal grand jury by U. S. Commissioner Cunningham Monday afternoon. They were charged with failing to register June 5 for military draft. Bond was fixed at $200 each. Taylor furnished bail, but Mallory was unable to do so, and he was committed to the Warren county jail at Bowling Green.

Methodist Missions Millions.

The Home and Foreign Mission Boards of the Methodist Ehiscopal Church yesterday approved a recommendation that a campaign be inaugurated to raise $80,000,000 in the next five years to spread Methodism to all corners of the earth.

J. T. P. A., Post, held its rgulare monthly meeting at the Avalon Saturday night.

HUN MENACE NEAR VENICE

Arouses Italians To Heroic Resistance and Good Results Reached.

CAPTURED LATINS FREED

Diaz' Troops, Savagely Attacking, Smash Them Back Toward Bank of Stream.

The Italians apparently are holding the Teutonic allies fast along the greater part of the curving battle front extending from Lake Garda, south of the Trentino region, to the Adriatic sea. Small gains have been reported for the Teutons on the northern front and at one point along the southern reaches of the Piave river.

On the Asiago plateau where it was feared the invaders might break through the Italian line and force a retirement of the armies guarding the western bank of the Piave, the enemy again has met with several severe reverses, the Italians meeting vigorous attacks with their customary vigor and repulsing them with heavy losses to the enemy.

Indeed near Canov, to the west of Asiago, so strong and brilliantly executed was the Italian counter thrust that the forces of Gen. Diaz even were able to liberate Italians who had been captured by the Austro-German armies in the attempted flanking operation before the line was stiffened last week.

Realizing the close proximity of the enemy to Venice, preparations are being made to protect the ancient city and its historic buildings from the shells of the guns of the invaders. Sandbags have been piled high around the palace of the Doges and the Campanile. Doubtless most of the numerous works of art of which the city is proud already have been removed to places of security.

LATEST FROM RUSSIA.

A wireless dispatch received in London told of the complete defeat of the forces of Premier Kerensky and Gen. Korniloff in fighting near the Tsarsko-Selo. Dispatches from Denmark state that advices received there are to the effect that the Bolsheviki soldiers and sailors in Petrograd are committing all kinds of excesses and that the populace is terror-stricken. The news is from a rebel source.

GENERAL ASSOCIATION

Of Kentucky Baptists In Session at Paducah.

The General Baptist Association is in session at Paducah, having met Tuesday for a session of three days. Dr. C. M. Thompson, of this city, conducted devotional exercises the first day. Hopkinsville and Christian county are well represented.

Lawyers And Doctors.

The American Bar Association and the American Medical Association are organizing lawyers and doctors to aid registrants in filling out their questionnaires. Copies of the new draft regulations will be in the hands of the local exemption boards next week.

Hunters To Webster.

The White Star Hunting & Fishing Club left yesterday for Sebree to camp for two weeks. Among the campers will be Sam Gilkey, "Jitney" Wiley, Chapin Parker, Vitas Gates, Ernest Higgins, Amos Hayden, Herbert Hayden, Guy Wolfe, Ernest Coleman, Morris Broadbent, John Winfree, Will Fox, George Merritt, Red Harris, Adner Witherspoon, Irving Roseborough.

Russellville merchants have all agreed to cut out slot machines.

Hopkinsville Kentuckian.

Published Every Other Day
TUESDAY, THURSDAY AND SATURDAY
MORNINGS BY
CHAS. M. MEACHAM

Entered at the Hopkinsville Postoffice as Second Class Mail Matter.

Established as Hopkinsville Conservative in 1866. Succeeded by Hopkinsville Democrat 1876. Published at the South Kentuckian 1879 to 1889.

FIFTY-SECOND YEAR

SUBSCRIPTION RATES:

ONE YEAR	$2.00
SIX MONTHS	1.00
THREE MONTHS	.50
SINGLE COPIES	5c

Advertising Rates on Applications

212 SOUTH MAIN STREET.

WATCH THE DATE—After your name, renew promptly, and not miss a number. The Postal regulations require subscriptions to be paid in advance.

Only 38 days till Christmas.

The Evansville Courier's "Hero Fund" to buy a home for the mother of James B. Gresham, has reached $1,354.

It is not all one way by any means. A few survivors have been picked up from two U-boats sunk by a British patrol boat off the Shetland islands a few days ago.

An additional supply of eggs, valued at $1,000,000, which had not been reported to the federal authorities as prescribed by law, was discovered in storage by secret service agents in New York. The value of the eggs found so far is placed at $3,294,433.

The rumor that Germans have attempted to occupy Finland are now denied. Revolutionists are attempting to overthrow the government on empty stomachs, as they have appealed to President Wilson, saying they are facing starvation.

Ten of the eleven editorial paragraphs in one of our exchanges were taken from the Kentuckian's editorial column, an unusual compliment, but this paper doesn't care what becomes of its paragraphs after they are used once. If the boys like 'em they are welcome to 'em.

The Italians and the Austro-Germans are in battle array along the Piave river from the hilly region in the north to the Adriatic sea—the Italians on the western side and the enemy along the eastern bank. The Italians have been reinforced by British batteries and are entrenched in strong positions which apparently cannot be taken except through heavy losses.

Queen Liliuokalani, the former colored sovereign of the Hawaiian islands, died Monday. With the death of Queen Liliuokalani has passed the last vestige of royalty in the Hawaiian islands. The eighth and last monarch to hold sway over the entire insular group, she reigned for only two years and that brief flicker of sovereignty was entirely extinguished more than twenty years ago in a revolution which led to the annexation of the islands to the United States. But notwithstanding her effacement from public affairs, Queen Liliuokalani never abandoned her royal pose nor lost the affection of her former subjects, and continued to her death a most interesting personality. She was born Sept. 2, 1838, in Honolulu. Her name was Lydia Kamakacha. In her memoirs, "Hawaii's History by Hawaii's Queen," she traced her ancestry back to the foundation of the Kamehameha dynasty, and claimed relationship to the royal family of the five sovereigns of that name. On Jan. 6, 1895, just two years after being deposed, Liliuokalani was arrested on the charge of being a participant in a plot to overturn the existing government and resume her sovereignty. Eight days later she formally renounced all claim to the throne. After nine months' confinement in her former palace, she and forty-eight others were pardoned, and when, on August 12, 1898, Hawaii became a territory of the United States, she declared her fealty to the country that had adopted her. The later years of her life Liliuokalani remained quietly at home. She had ceased to reign as a sovereign monarch, but she still reigned as queen in the hearts of her people, the native Hawaiians, who venerated her and paid her court as though she still sat upon the throne. She was a composer of hundreds of Hawaiian songs, some of which became popular in the United States.

COAL JOBBERS

Permitted Fifteen Per Cent. Profit on Fuel Bought at High Prices.

Washington, Nov. 12.—Temporary relief from the coal shortage existing in many sections was seen today in a new order of the Fuel Administration granting permission to jobbers to take a small profit margin on coal they had purchased at high prices prior to the fixing of Government rates.

Under the direction of the State Fuel Administration the coal will be allotted to communities where shortage is most marked. Jobbers will be allowed a margin of 15 per cent. profit above the cost at which they made contracts with mines. Until today thousands of tons had been held by wholesalers because loss was inevitable if sales were made at the small margin allowed over Government-fixed prices.

Theaters May Pay War Tax For Their Patrons.

Washington, Nov. 12.—Moving picture theaters and other amusement places may pay the war tax of 1 cent for each 10 cents' admission charge without collecting it from patrons. Internal Revenue Commissioner Roper so ruled. The ruling was in response to queries whether it was legal for a theater to advertise:

"Admission still 10 cents. We pay your war tax."

Ed Shinnick to The Rescue.

That was a mean "shot" Charlie Meacham, of the Hopkinsville Kentuckian, made at the editor of the Mayfield Messenger when he said:

"Editor Jim Lemon, who was here from Mayfield the other day went home and said in his paper that Christian county was Republican by 11,000 majority, but usually goes Democratic. When we saw him it was early in the morning and he didn't seem be in such a condition as that."

Every member of the Kentucky Press Association will know this for a mere insinuation. They know that Jim Lemon is so excruciatingly "dry" that he has a holy horror of taking an occasional bath.—Shelbyville Record.

To Save Juice.

Washington, Nov. 12.—Faced by the realization that coal production cannot keep pace with the present rate of consumption, the fuel administration is ready if necessary to guarantee supplies only to domestic users and industries either necessary to the war or absolutely vital to the public. It is estimated that limiting the use of electric advertising to two and a quarter hours nightly will save half the fuel devoted to this purpose. In a statement accompanying today's order it was estimated it might become necessary to eliminate electric signs entirely.

The order makes an exception for signs used by small merchants for purposes of directing the public to their places of business. If these are not unreasonably large they may be kept lighted while the place is open for business.

Takes His Own Life.

Cal Carner, aged 40, a farmer of Caldwell county, committed suicide by cutting his throat with a razor. He resided with his mother and sister. The cause of the act is unknown.

PROFESSIONALS

R. T. JETT, D. V. M.
--VETERINARIAN--
7th and Railroad Sts.
Office,
Cowherd & Altscheler Sale Barn.
Phone 19. Hopkinsville, Ky.

Hotel Latham Barber Shop

Fine Bath Rooms. Four First-class Artists.

FRANK BOYD, PROP.

W. S. Sandbach,
Physican and Surgeon,
PEMBROKE, KY.

PUBLIC SALE

ON WHAT IS KNOWN AS THE

POWERS FARM,

Two miles east of Noah's Spring, on the
STATE LINE ROAD,

Saturday, Nov. 17,

At 10 o'clock a. m., of the following property:
56 head of good Cattle, 12 Brood Sows and about 60 Shoats, 9 Work Mules, 3 two-year-old Mules and three Yearlings, 5 Brood Mares, all bred; 1 two-year-old Horse Colt, 35 head of Goats, Wagons, Plows, Harness and a complete line of Implements for operating a 500-acre farm, about 300 Barrels of Corn, lot of Hay.

Terms Will Be Made Known on Day of Sale.

Big Barbecue on the Ground.

GILES & FOARD.

COL. H. L. IGLEHART, Auctioneer.

CITY TAXES

Under Section 3400 of the Kentucky Statutes, interest at the rate of eight per centum per annum is now being added to all upaid city taxes. This interest has been running since October 1, 1917, on taxes for the year 1917, and if said taxes are paid now very little interest will have to be paid. On all city taxes for the year 1917, which remain unpaid on the first day of December, 1917, an additional penalty of 6 per centum will be added.

The city officials have no desire to inflict the payment of interest and penalties on the tax payers, but the law makes it my duty to collect the interest and penalty above mentioned if taxes are not paid before the dates on which said interest and penalty, under the law, are added.

Persons, firms and corporations who have not paid their city taxes are requested to settle same now and thereby escape the payment of future interest and penalty.

This October 8th, 1917.

W. R. WICKS,
Commissioner of Finance City of Hopinsville, Ky.

THE THRICE-A-WEEK EDITION OF THE NEW YORK WORLD

IN 1917

Practically a Daily at the price of a Weekly. No other newspaper in the world gives so much at so low a price.

The value and need of a newspaper in the household was never greater than at the present time. The great war in Europe is now half way into its third year, and whether peace be at hand or yet be far off, it and the events to follow it are sure to be of absorbing interest for many a month to come.

These are world-shaking-affairs, in which the United States, willing or unwilling, is compelled to take a part. No intelligent person can ignore such issues.

THE THRICE-A-WEEK WORLD'S regular subscription price is $1.00 per year, and this pays for 156 papers. We offer this unequalled newspaper and the HOPKINSVILLE KENTUCKIAN (Tri-weekly) together for one year for $2.65.

The regular subscription price of the two papers is $3.00.

Children Cry
FOR FLETCHER'S
CASTORIA

Every Woman Wants
Paxtine
ANTISEPTIC POWDER
FOR PERSONAL HYGIENE
Dissolved in water for douches stops pelvic catarrh, ulceration and inflammation. Recommended by Lydia E. Pinkham Med. Co, for ten years. A healing wonder for nasal catarrh, sore throat and sore eyes. Economical.
Has extraordinary cleansing and germicidal power. Sample Free. 50c. all druggists, or postpaid by mail. The Paxton Toilet Company, Boston, Mass.

Children Cry
FOR FLETCHER'S
CASTORIA

Value of Honey.

"Honey, one of the most nutritious and delicate of foods, should be eaten more than it is," writes a cooking expert. "Bought in the comb, it is bound to be unadulterated, and will keep one free from sore throat and bronchial troubles. Honey has been used as a cosmetic. The result is a finer textured complexion, a glowing color, a young, fresh look."

REPUTATION

Unyielding adherence to principles gives character to a financial institution and safeguards the interests entrusted to it; but it is the individual method employed in business dealings which distinguishes a bank and establishes its reputation. We are proud of ours.

FIRST NATIONAL BANK
Of Hopkinsville, Ky.

Shoulder Arms!

Column March!---Right Straight to Forbes Hardware Store

Where you quail and rabbit hunters will find a most complete line of ammunition, guns and supplies in the city.

Shells Bought Right
Means
A Saving to You

FORBES MFG CO.
Incorporated

Phone 249 Phone 249

HOME-GROWN SEED IS THE SUREST AND BEST

SELECT SEED CORN

ENOUGH FOR TWO YEARS
For 1918 Plantings and to Insure Adapted Seed for 1919

START RIGHT---NOW!

WHERE?

In the field from standing stalks of a variety that has "made good" and become locally adapted.

HOW?

Pick best ears from plants showing best yields in fair competition with neighboring plants. Storm-proof plants with hanging ears give best seed. Long ears with large, uniform kernels are the best. Avoid sappy ears heavy with water.

WHEN?

As soon as ears are ripe and hard--before heavy frosts or autumn rains injure the kernels for seed. The day the ears are selected they should be hung where they will become thoroughly dry in a few days.

WHY?

It pays. Field selection of seed corn is one of the surest and best paying operations on the farm. Proper care of seed corn pays well. Tests show that properly cared for seed corn has yielded eighteen bu[illegible] more per acre than crib stored seed from the same field.

Insure a Right Start for Your Next Two Corn Crops by Saving Ample Seed Now

ForFurther Information Ask Your County Agent, or Write for Farmers' Bulletin 415, "Seed Corn"
U. S. DEPARTMENT of AGRICULTURE,
Washington, D. C.

Tiny George Dewey, Nephew of Admiral, Helps Recuiting and Sells Liberty Bonds

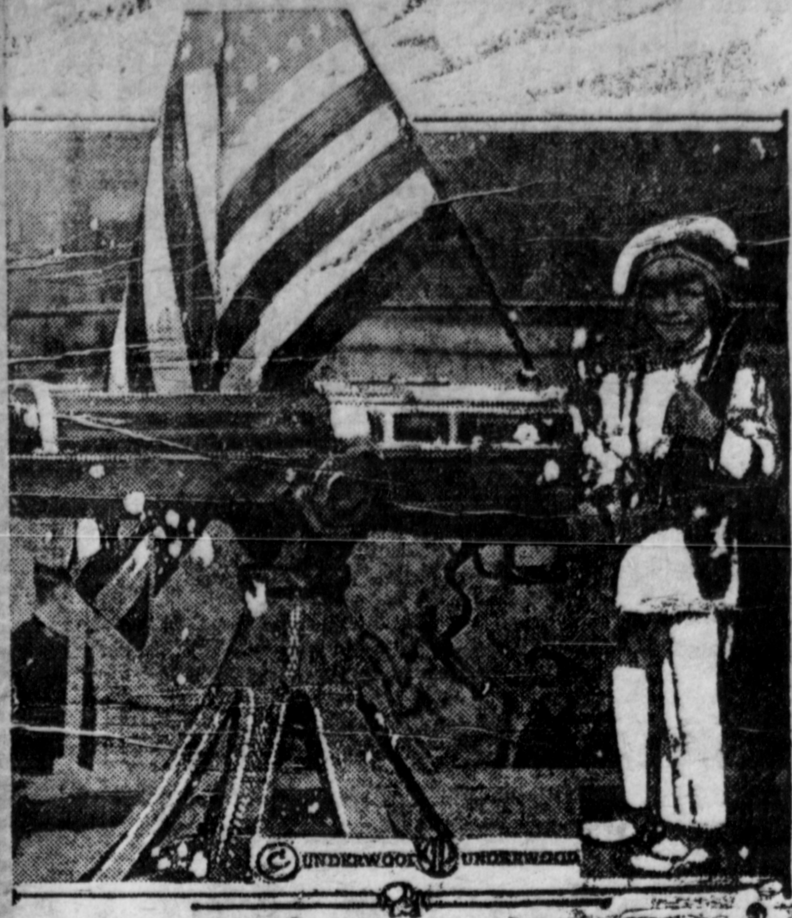

Like his uncle, the late Admiral George Dewey, hero of Manila Bay, little George Augustus Dewey has begun his career as a patriot and a sailor. He is shown here in his uniform and with his flag "manning" one of the rapid fire guns on a battleship. To be sure it is a land battleship, but the tiny nephew of the great American Admiral would much rather be at sea on a "steel-side." He is helping recruiting and at the same time urging in his boyish way the sale of Liberty Bonds. This young Dewey wants to be an Admiral like his uncle and when he is old enough will go into the navy. He recently led a parade of blue jackets in New York, and has since made his "headquarters" on the battleship "Recruit," in the heart of the metropolis.

[illegible]ed Cross Canteen Workers Distribute "Eats" To Soldiers Enroute To Camp

"Everywhere in the United States" the Red Cross canteen service is in operation. The soldiers passing backward and forward from camps or en route to points of embarkation for Europe are never overlooked when they stop over at some transfer point or are delayed in transit. Every town supports a branch of this service. This is one of the first pictures of the Red Cross canteen workers "on the job." The troup train has stopped at a station about meal time, and the women are distributing sandwiches, coffee and pie to stay the patriotic appetites of the soldiers. The scene is typical of the work of the women in this branch of the Red Cross.

WAR GARDENERS

By LOUISE OLIVER.

Fred sniffed uneasily as he turned the corner from the station. There was a faint aroma of something cooking, just what he could not yet tell, but he knew that it came from his own kitchen as surely as he knew that the sun was coming up next morning. As he came nearer he was able to distinguish it more clearly—tomatoes in some process of preservation!

How weary he was of this canning. Night in and night out it seemed for weeks and months past it had been the same thing. He had come home to find Laura overheated, overtired, not dressed, and her temper at the snapping point.

The bungalow as he approached it looked so bare and cheerless that he was almost tempted to turn back to the station and take the first train away from trouble. The porch boxes that last year had been a varicolored mass of foliage and trailing vines were now innocent of so much as a coat of paint; the awnings, so bravely and cheerfully striped a year before, hung stained and despondent from dry, dusty eaves; the flower beds formerly gorged with peonies, big orange poppies, roses and a thousand varieties of everything, and the close-clipped emerald lawn, had given way to a vegetable garden.

But Fred's thoughts were bitter, not so much on account of the war dress of the house as with conditions within. He thought of Mary Ann, that precious family jewel who had come to live with them after the honeymoon, and of the three delectable meals he and Laura had sat down to every day. Mary Ann had left at Christmas. But the worst of the whole thing was Laura's insatiable penchant for canning.

"For goodness sake, can't you ever get through?" Fred had asked despondently the day before, when Laura, up to her neck in pear butter, had set him down to a fried egg and potato on the corner of the kitchen table.

"Goodness, no! There are the tomatoes yet and picalilli and catsup!"

Fred did not argue. But he smelled the tomatoes now and predicted another triangular meal in the kitchen.

He was right—almost—except that tonight's meal had but one dimension—a baked potato.

"I was just too tired to cook, Fred," declared Laura wearily.

And then Fred said things he'd never meant to say about coming home to a mussed-up house and a dickens-of-a-looking wife, and flung out of the kitchen and out of the house, climbed on the train, got a seat on the river side, and settled back for his twenty-minute ride.

Suddenly some one leaned forward and said in his ear, "You're getting back early, my boy."

Fred turned in surprise. It was old Mr. Prompter, the senior partner and by long odds the hardest worker in the firm, in spite of his age. He was very rich and lived in a fashionable section two stations beyond Fred.

Fred said something about his dinner, but the old man was deaf, somewhat; moreover, he was changing his seat to talk to Fred.

"I was just thinking," the old man was saying, "that our young men in the office weren't taking the interest in the business they ought to, but it seems I'm wrong. I'm glad to see, my boy, that you are willing to do your bit in this sudden extra pressure of work."

Little by little it was soaking in. Old Mr. Prompter took it for granted that Fred was going back to the office to work like himself. And Fred was too paralyzed to enlighten him.

"After all," thought Fred, "it won't hurt to let him think I'm a little tin angel. I've been after a raise and this may help some. I'll go get a bite somewhere, telephone to Laura and humor the old chap by working like a sailor all evening."

That night Fred came tiptoeing in at twelve o'clock fearful of waking his wife, but she was sitting up sewing beside the living room lamp and looking like his honeymoon wife of last year. She was dressed in a gown he liked and her hair, always lovely, looked prettier than it had for months.

Before Fred could say a word Laura sprang up. "Poor dearie, you must be tired. Come on and sit down and we'll have one of our old parties. I've been an awful person to you lately, and I'm never, never, never going to put up another thing and neglect my house and husband as long as I live, war or no war."

Fred took her in his arms and patted her head tenderly. "Listen, dearie, it's the best investment you ever made. Old Prompter got so worked up when I was the only one who turned up for work that he—you'll never guess it—he took me into the firm. That baked potato meant thousands of dollars a year to us. You'd better put it in alcohol on the mantle."

(Copyright, 1917, by the McClure Newspaper Syndicate.)

Champ Has New Version.

Champ Clark has added another classic to the list of proverbs, according to the Washington Star,

It was in the midst of a debate. Representative Gillett of Massachusetts had been guilty of gross exaggeration by saying: "A bird in the hand is worth seven in the bush."

Champ Clark was not to be outdone: "He thinks so," declared the speaker, "but in my district there is a lawyer who believes a bird in hand is the noblest work of God."

Never Knew Value of Money.

"I am not to blame for my spendthrift habits," insists Ike Van Quentin. "They were taught to me by a too indulgent family. One winter I washed the dishes every night, for which they pressed pay upon me at the rate of a nickel a week. The following September I found myself the bewildered possessor of 50 cents for keeping the lawn mowed all summer."—Kansas City Star.

The Furlong.

The measure of length known as the furlong represents one-eight of a mile. Originally it was the length of the ancient acre in England which had a definite form, being 40 rods in length and 4 rods in breadth. On the old English open or common field system, each furrow plowed equally in length the acre, and the distance was called furlong, that is, furrow-long, or 40 rods, or 660 feet, equal to 220 yards or one-eighth of a mile.

Male Wasps Not Hardy.

There isn't a male wasp in existence when winter ends. Late the preceding fall the wasps mate. The coming cold weather kills every worker and male, while Mrs. Wasp hies herself to a convenient place and hibernates, ready to come forth in the spring and lay eggs to replenish the race.

Alva Collins shot and killed Joe Collins, aged 14, his nephew, while they were hunting at Ashland.

CASTORIA
For Infants and Children
In Use For Over 30 Years
Always bears the Signature of Chas. H. Fletcher.

His Opinion of Papa.

"That young chap you are going around with is a regular pinhead!" stormed Bertha's father. "He doesn't even know the value of money!" "Oh, yes he does, dad," said Bertha. "He says he wouldn't give a plugged nickel for your opinion on anything."—Puck.

To Overcome Fatigue.

If you are weary after a fatiguing day, on reaching home take ten minutes' rest lying on the back. When you rise, cleanse the face with cold cream, rubbing lightly across the lines and in an upward direction to correct sagging of the muscles. A cloth wet in very hot water should then be applied, followed by several applications of cold water. You will be surprised to find yourself quite rejuvenated.

Make Plea For Letters

Once again the Courier-Journal receives an S. O. S. call from lonesome soldiers who would like to correspond with Kentucky girls. Four of the boys are cooks, and male cook should delight the eyes of the feminine sex. The names of the boys are: Ben F. Rose and J. Owen Love, Battery B. 159th Field Artillery, Camp Doniphan, Fort Still, Okla; Sergt. Fred G. Rose. Tony Wagoner (cook), James Smith (cook), Benjamin C. Wright (first cook), D. L. Krouse (cook), Machine Gun Company, 139th Infantry, Camp Doniphan, Fort Sills, Okla.

Craig Jones, former Sheriff, was acquitted of a charge of embezzlement at Owenton, Ky.

John Ma[illegible]tin is charged with the murder of [illegible] Willoughby, at Mt. Sterling.

Since F[illegible] 1, 15 Norwegian ships have [illegible] without a trace." Th[illegible] the "King Haakon," [illegible] jumped into the sea and escaped by swimming, tell how their companions were [illegible]cred before the ship [illegible].

HIGH SCHOOL CARNIVAL

Will Excel Anything The Students Have Undertaken.

John B. Jackson and Ray Moss are general managers of the High School Carnival for which big preparations are being made. A similar one four years ago will be surpassed this time.

There will be six ten cent shows, four five cent shows and the admission at the door ten cents, which make ninety cents, but the management has announced they will sell a ticket for all the shows and the door admission for seventy-five cents. These ickets will be on sale at G. N. Duffer's or can be obtained from any of the High School students.

Famous Brazilian Seaport.

The first of the important seaports of Brazil that are accessible from New York is Belem, the capital of the state of Para. It ranks as the fifth in size, but to the tourist it is of surpassing interest because it is situated on the Para river, the southern or commercial mouth of the Amazon, "that mightiest and most majestic of all the rivers of the world," writes Harry Weston Van Dyke in his "Through South America."

To Cleanse a Wound.

If a wound is greasy, cleanse with a pledget of the absorbent cotton moistened in benzine, or the antiseptic soapsuds. Cover the wound with several thicknesses of iodoform gauze if you have it—as you should have—in your first-aid kit; pad with a little more absorbent cotton, and bandage in place. Unless necessary to stop bleeding, do not bandage too tightly.

Baby Born on a Shetland Island.

Some years ago a bonus was paid to a baby in extraordinary circumstances. The new arrival was born at Balta, one of the outlying islands of the Shetland group, and it seems that it was the first baby to be born on the island for two centuries. The proprietor of the island forthwith sent $125 to its mother, a working woman, who was employed on the island in connection with a fish curing station.

Delays in Congress.

"How will you explain to your constituents," we chidingly asked, "your action in delaying the business of this great nation by indulging in long-winded oratory while matters of tremendous importance wait?" "Of tremendous importance?" naively answered Senator Slush. "Why, what can possibly be of more importance than my speech?"—Kansas City Star.

Pests Levy Heavy Toll.

Of all the numerous pests that have been allowed to gain a foothold in the United tSates, the insect class has been the cause of the greatest damage.

More New Arrivals In

NEW COATS FOR LADIES AND MISSES

Added to numbers of earlier arrivals, they make our stock as complete and as varied as you would care to choose from. Every color and style you could want---and each one is the last key note to fashion.

Attractive Models at Attractive Prices

$13.75 to $50.00

Anderson's (INCORPORATED)

"SATISFACTION OR YOUR MONEY BACK"

...y's Left Eye

...en Col. Dan T. Moore was attached to the artillery and stationed in Washington, he frequently engaged in friendly boxing bouts with former President Theodore Roosevelt. It was in one of these that he crossed a right to the Colonel's left eye which rendered that organ permanently useless. Col. Moore does not remember the incident, but since he is the only artillery officer who boxed with Col. Roosevelt between 1904 and 1906, he presumed that he must have administered the blow in one of the tri-weekly matches at the White House. He is sorry now. Col. Ro... has never divulged the name ... who did the ...

End of Galt House.

The Galt House, First and Main, Louisville, one of the oldest and most famous hotels in America, is about to be converted into a government warehouse.

A Chicago capitalist, it is said, at an early date will take over the hotel and remodel it as a storehouse for army and cantonment supplies.

According to plans recently formed railroad tracks will be run into the hotel.

The hotel is one of the oldest and most historic places of its kind in America. It was built ten or fifteen years after the Civil War by Daniel Whitestone, architect, and has sheltered many men of international prominence, among them being the Duke of Marlboro and the famous Colonel Throckmorton, who figured so conspicuously in politics during and after the Civil War.

Originally the Galt House stood at the corner of Second and Main streets in the building now occupied by the Louisville, Henderson & St. Louis road, and in the early 40's Charles Dickens, the famous English writer, spent a night in one of its rooms while on his tour in America.

D. A. R. Officers Re-elected.

The Colonel John Green chapter, Daughters of the American Revloution, met Monday afternoon at the Carnegie library aud re-elected officers as follows.

Regent—Mrs. W. S. Davibson

Recording Secretary—Mrs. R. H. Rives.

Corresponding Secretary—Mrs. H. C. Locker.

Treasurer—Mrs. John R. Green.

"I'll Show You How Corns Peel Off!"

Ever Peel a Banana Skin? That's It!

"I should worry about those corns—I just put some 'Gets-It' on." Corns used to pester the world into a frenzy, enduring pain, digging, slicing toes, tinkering with plasters

"Gets-It" Puts Your Feet in Clover —It Ends Corns Quickly.

and tape, trying to fix a corn so it wouldn't hurt. But now no one in the world "should worry," because the moment you put "Gets-It" on, it means the end of a corn. There is nothing in the world like "Gets-It"—nothing as sure and certain—nothing that you can count on to take off a corn or callus every time, and **without danger**. The corn never grew that "Gets-It" will not get. It never irritates the flesh, never makes your toe sore. Just two drops of "Gets-It" and presto! the corn-pain vanishes. Shortly, you can peel the corn right off with your finger and there you are—corn-free and happy with the toe as smooth and corn-free as your palm. Never happened before, did it? Guess not.

Get a bottle of "Gets-It" today from any drug store, you need pay no more than 25c, or sent on receipt of price by E. Lawrence & Co., Chicago, Ill.

Sold in Hopkinsville and recommended as the world's best corn remedy by L. L. ELGIN.

Three soldiers were killed and 16 injured by a railroad collision near Denver.

The wets won in Ohio by 1,723 votes.

PRESENTS FOR BOYS IN TRENCHES

Christmas Box Worth About $400 Sent Yesterday.

A box containing about 200 Christmas packages was shipped yesterday from Red Cross headquarters to St. Louis, to be sent to American soldiers in France. The Belmont, West Side and Virginia Street schools, the colored schools and the Western State Hospital and other places contributed liberally and many individuals responded to the appeal.

In each package went the name of some person who had contributed the articles or had given money with which to purchase them. Not the name alone was included, but in every one went a little personal note of cheer and appreciation from the folks back home to the boys in the trenches. These notes probably will be the most appreciated of all the things in the packages.

Each package is contained in a stout bag made of gay flowered creton, each bag being exactly the same size and made the same way. Inside this bag the first thing the soldier will find will be a "housewife," containing safety pins and bachelor buttons. Then will come the "package," which is wrapped in tissue paper and tied with red ribbon in true Christmas style. Under the paper is a khaki handkerchief in which the gifts are enclosed.

Untying the handkerchief, the various articles come to view. In each package there is a wash rag, handkerchief, shaving stick, tooth brush, pipe, envelopes, mints, chocolate, sack of smoking tobacco, some yencils, chewing gum, writing tablet, cigarette papers, 5 Christmas post cards, cake of soap, and a game of some sort, each worth about $2.

Experience with Gas.

The American Infantrymen in the trenches and artillerymen in the gun pits have had their first real experience with gas shells. The Germans have let loose many during the last two days, making use of gas masks necessary. Shrapnel also has been freely used by both sides.

Duryinga recent night the enemy machine guns were again turned on the Americans trenches, the Americans replying with an equally vigorous fire.

'Twas Ever Thus.

"Statesmen," said Plutarch, "are not only liable to give an account of what they say or do in public, but there is a busy inquiry made into their very meals, beds, marriages and every other sportive or serious action." And Plutarch lived nearly 1,900 years ago.

Eyeglasses as Ornament.

When eyeglasses recently patented in England are not in use they can be folded to resemble a locket and worn on a chain for an ornament.

Have You Seen The Simplex In Actual Operation?

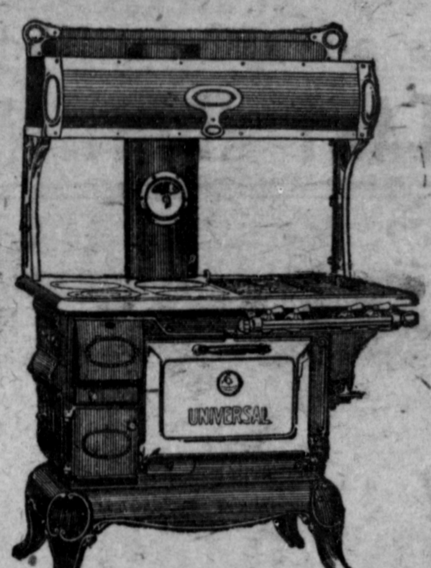

SIMPLEX UNIVERSAL

No More Cold Kitchens

Come in and convince yourself that

This is the Range You Want

No part to change in using either fuel,

Gas, Coal or Wood

Allowance made for your Old Stove

Cash or Easy Payments

REFRESHMENTS

Served from - - - - 1:30 to 5 p. m.

The Waller & Trice Co.

Incorporated

MARRIAGES

Bogard—Freeman.

Rev. R. C. Bogard and Mrs. Bettie Freeman, both of Trigg county, were married at Hotel Latham, Tuesday. Rev. R. L. Freeman, who came with them, performed the ceremony. The groom is a Methodist evangelist and his bride is a well-to-do widow, upon whose farm they will make their home.

Engagement Announced.

Mr. and Mrs. Robert Lee Nichols,
of Oak Grove,
announce the engagement of their
daughter,
Birdie,
to
Mr. Ned Long Garrott,
of Pembroke, Ky.

Ladd—Daniel.

Major Ladd, aged 22, a son of J. H. Ladd, and Miss Mattie Daniel, an orphan girl, aged 17, taken from an orphans' home some years ago and who lived in the western part of the county, were married yesterday by Judge Knight at the court house.

Engagement Announced.

Mr. and Mrs. James A. Butler, of Millersburg, announce the engagement of their daughter, Miss Mattie, to Mr. William Priest Kemper, of Hopkinsville, formerly of Mt. Sterling. The marriage will be celebrated some time during the winter. Mr. Kemper is a graduate of the Univerity of Kentucky. He is highly esteemed and has a host of friends here at his old home, to whom the announcement of his approaching marriage is of deep interest.—Mt. Sterling Gazette.

The LaRue county fair cleadre $1,203.

Prof. W. E. Zuck, of Indiana University, has been received prof-German sympathies shown in an attempt to excuse German atrocities.

Logan county's entire Democratic ticket won.

Unwelcome Reception.

A negro Lieutenant was compelled by citizens of Vicksburg, Miss., to remove his uniform and forced to flee from the city in disguise, according to a complaint he made to the War Deparlment.

Newest Device.

A statement describing the new electrically controlled German searaiders was given out by the Admiralty. The methoyd by which the boats are operated is outlined.

Was Too Particular.

A Boonton (N. J.) real estate man was trying to sell a small farm by mail to a possible purchaser in Manhattan, a very precise and particular person. One day a friend asked him how he was making out on the deal. "Oh, I've quit," he said in a tone of marked pleasure. "You see, he wrote for so many details and kept insisting on having more, that I got tired at last and wrote, telling him if he would pay the freight both ways I would ship the darn farm down to the city to look at, and he never answered my letter."—Puck.

Governor Abroad

Gov. Beeckman, of Rhode Island, arrived in London on his way to France, where he will deliver a personal message from President Wilson to the American troops.

Two more soldiers at Camp Taylor married Evansville girls Monday.

CHICAGO MARKETS.

(Furnished by Whitfield Bros., Odd Fellows Bldg.)

Nov. 14, 1917.

Corn—				
Dec.	120	120¾	119¼	119¾
May	116½	116½	114½	115¼
Oats—				
Dec.	64½	64½	63⅜	63½
May.........	64⅝	64⅝	63½	63¾
Pork—				
Jan	45.30	45.55	45.30	45.55
Lard—				
Jan......	24.75	24.75	24.50	24.65
Ribs—				
Jan......	24.45	24.50	24.20	24.30

Hardwick's Glasses

COMFORT AND SECURITY

R. C. HARDWICK CO.

10 numbers for $2.00
(11 if you act now)
Including:
Winter Fashions
Vanity Number
Christmas Gifts Number
Holiday Number
Lingerie Number
Motor Number
Forecast of Spring Fashions
Spring Millinery Etc.
Mail coupon today

What New York women will wear this winter

VOGUE

Published twice a month

gives the only authoritative forecasts of the season's modes with full illustrations and descriptions of successful creations. $2.00 invested in "Vogue" will save you from costly mistakes.

Special offer, send no money now

Vogue,
19 West 44th St., N. Y. City.

Send me 10 numbers of Vogue beginning with Nov. 15 number at special $2.00 rate. If this coupon is received in time, I understand you will also send me complimentary copy of Nov. 1 (Winter Fashions).

Name ....

Address ....

City .... State ....

Post This Bodyguard Around Your Children

You Can Keep Them Free from Colds Without Dosing.

"These two fine boys have a "Little Bodyguard" to protect them against sudden attacks of croup or cold troubles. Their mother Mrs. C. C. Evinger, 1224 N. 6th St., Terre Haute, Ind., writes—

"I have tried your Vick's VapoRub on my two boys (who are nineteen months and three and one-half years old respectively), and have found it very satisfactory when they had the croup. The first application helped to loosen the phlegm, making them rest more easily, and they were able to go to sleep. VapoRub also helped them when they had severe colds. I can recommend it to all mothers."

But the best part about this "Little Bodyguard"—VapoRub, is that it is applied externally and hence can be used freely, with perfect safety, on the smallest child, as often as wished. Three size, 25c, 50c or $1.00.

"Keep a little BODY-GUARD in YOUR home"

VICK'S VAPORUB SALVE

Two Suits for Damages.

F. L. Stanley is named as defendant in two suits for damages filed here. Ruby Barnes asks for $500 and Lewis Barnes prays for $150, amount of damages alleged to have been sustained when the defendant's car, it is stated in the petition, ran into their buggy.

Republicans elected the sheriff and county judge in Daviess.

Date to Set.

The finished portion of the Jefferson Davis obelisk at Fairview will be unveiled June 8, 1918. The monument is now 72 feet high and will be 100 by Jan. 1st, with favorable weather.

Mrs. Mary Brockwell, of Paducah, who killed her three children while crazy from dope, has been paroled from the penitentiary, where she had been since 1905.

Hardwick's Glasses FOR LOOKS

R. C. Hardwick Co.

OLD OFFICERS

Of the Strawberry Growers Association Again Elected at Pembroke.

The Christian County Strawberry Growers Association of Pembroke, has organized for the coming year. The old board of officials was re-elected, viz: Geo. P. Rives, president; B. M. Trabue, secretary-treasurer; S. A. Powell, business manager.

The past season was highly profitable and as the result about two hundred acres additional will be planted, making a total of about 800 acres. It is estimated that 1,500,000 plants will be needed and contracts for these will be placed soon.

Veteran of San Juan

Fess Whitaker, newly elected Jailer of Letcher county, boasts of a bit of interesting history. During the Spanish-American war he went alongside Col. Theodore Roosevelt up San Juan Hill under a fire of shot and shell. He claims to have worked in more towns, all the way from California to Eastport, Maine, than any other man, having twice toured the country. Upon his recent nomination Col. Roosevelt wired Whitaker congratulations.

Dr. J. C. Calhoun will be Owensboro's new mayor. Dr. J. H. Hickman, present mayor, and Henry Cline are the commissioners.

$100 Reward, $100

The readers of this paper will be pleased to learn that there is at least one dreaded disease that science has been able to cure in all its stages and that is catarrh. Catarrh being greatly influenced by constitutional conditions requires constitutional treatment. Hall's Catarrh Medicine is taken internally and acts thru the Blood on the Mucous Surfaces of the System thereby destroying the foundation of the disease, giving the patient strength by building up the constitution and assisting nature in doing its work. The proprietors have so much faith in the curative powers of Hall's Catarrh Medicine that they offer One Hundred Dollars for any case that it fails to cure. Send for list of testimonials.

Address F. J. CHENEY & CO., Toledo, Ohio. Sold by all Druggist, 75c.

WANTED
5,000 Turkeys This Week

We guarantee to meet all legitimate competition and pay as much as any one for produce. We will pay this week as follows:

Eggs, fresh, per dozen	37 1-2c
Butter, per pound	30c
Hens, per pound	14c
Frying Chickens, under two pounds	17c
Old Roosters	8c
Young Roosters	14c
Guineas, each	25c
Tom Turkeys, 12 lbs and up	20c
Hen Turkeys, 8 lbs and up	20c

Green Hides...19c Tallow...10c Horse Hides...$5.00 and up

Tom turkeys must not weigh under 12 pounds and Hen turkeys under 8 pounds See, phone or write us before you sell.

Yours Truly

HAYDON PRODUCE CO.

Last Two Caught.

Lieuts. Hans Berg and Alfred Loschner, the last two of the 10 German officers who escaped from Atlanta, have been caught at the Laredo, Texas border. After eluding officers of several states in their 1,200-mile journey, Berg and Loscherner had been in Laredo three days without exciting suspicion, when Inspector Rumsey discovered them below Laredo on the Rio Grande. The Germans, mistaking Rumsey for a cowboy, replying to a question as to what they wanted, said:

"We are German prisoners who escaped from Fort McPherson. We are trying to get across into Mexico and from there will return to Germany."

Rumsey was joined by Customs Inspector Chamberlain and the officers immediately placed Berg and Loschner under arrest.

The prisoners, who were well supplied with money, calmly accepted arrest and re-interment.

Miss Nellie C. Rodman and Mr. George H. Sager were married in Frankfort, Saturday.

HARDWICK'S GLASSES FOR COMFORT

R. C. Hardwick Co.

DR. BEAZLEY

---SPECIALIST---

Eye, Ear, Nose and Throat

Episcopal Men's League.

Grace Episcopal church has formed a Men's League with the following officers:

R. M. Fairleigh, President.
C. O. Prowse, Vice-president.
A. W. Wood, Jr., Sec. and Treas.

The league will meet every Wednesday night at 7 o'clock and the men of Hopkinsville with no church affiliation are invited to become members of the League.

Tabernacle Management

ANNOUNCES IT HAS RECEIVED THE WONDERFUL

Goldwyn and Other Celebrated Feature Pictures

Last time you were in New York you went to Forty-second street and Broadway and joined the good-looking, well-dressed crowd at the Strand; missing a visit to the Strand would be like failing to see the Statue of Liberty. As you passed through the gay entrance you thought "If you only had something like this at home." YOU HAVE NOW.

We have just completed arrangements with the Goldwyn and other Feature Picture Corporations, so you can see at the Tabernacle the same pictures that make the Strand of New York the best known picture theatre in the world. At the Strand you watch the best pictures you ever saw---plays perfectly formed, perfectly produced, with the greatest stars in the motion picture world.

Goldwyn pictures made it possible for New York to have a Strand, for you to have a Tabernacle---our Strand

Notable Goldwyn Productions:

Mae Marsh in "Polly of the Circus," by Margaret Mayo.

Maxine Elliott in "Fighting Odds," by Roi Cooper Megrue and Irvin S. Cobb.

Mae Marsh in "Sunshine Alley," by Mary Rider.

Madge Kennedy in "Nearly Married," by Edgar Selwyn.

Madge Kennedy in "Baby Mine," by Margaret Mayo.

Mary Garden in "Thais," by Anatole France.

Mabel Normand in "Joan of Plattsburg," by Porter Emerson Browne.

Maxine Elliott in "The Eternal Magdalene," by Robert McLaughlin.

Mae Marsh in "The Cinderella Man," by Edward Childs Carpenter.

Jane Cowl in "The Spreading Dawn," by Basil King, from the famed Saturday Evening Post story.

THE TABERNACLE IS YOUR STRAND

The opening number of the big feature pictures, to be shown at the Tabernacle for the coming season will be Goldwyn's massive $250,000 production starring Mae Marsh in **"Polly of the Circus"**

Friday Night, Saturday Matinee and Night, Nov. 16 & 17. Prices: Matinee 10 & 15c; Nights 10 & 20c We will pay your War Tax

Lewis Champions Wilson's Policies in U. S. Senate

While Congress has stood behind President Wilson on every proposition that has to do with the welfare of the American public, in both houses there are leaders whose efforts have been bent during the past few trying months in upholding the chief executive and his policies. In the Senate James Hamilton Lewis, of Illinois, has long been recognized as one of the staunch supporters of the administration. He is known as the "democratic whip" of the upper house, and as such has given ample demonstration of his powers. Senator Lewis is shown here in his latest picture.

L. & N.

Time Card

Effective Apr. 15, 1917.

TRAINS GOING SOUTH.

No. 93—C. & N. O. Lim. 12;21 a. m.
No. 51—St. L. Express 5:29 p. m.
No. 95—Dixie Flyer 9:32 a. m.
No. 55—Hopkinsville Ac. 7:00 a. m.
No. 53—St. L. Fast Mail 5:36 a. m.
No. 91—Ev. and G. accom. 8:58 a. m.

TRAINS GOING NORTH.

No. 92—C. & St. L. Lim. 5:29 a. m.
No. 52—St. Louis Express 10:20 a m.
No. 94—Dixie Flyer 7:05 p. m.
No. 56—Hopkinsville Ac. 8:55 p. m
No. 54—St. L. Fast Mail 10:14 p. m
No. 90—Ev. and G. accom. 3:26 p. m.

No. 51 connects at Guthrie for Memphis and points as far south as Erin, and for Louisville, Cincinnati and the East.

Nos. 53 and 55 make direct connection at Guthrie for Louisville, Cincinnati and all points north and east thereof.

No. 93 carries through sleepers to Atlanta, Macon, Jacksonville, St. Augustine, and Tampa, Fla. Also Pullman sleepers to New Orleans. Connect at Guthrie for points East and West. No. 93 will not carry local passengers for points north of Nashville, Tenn.

W. N. CHANDLER, Ticket Agent.

Children Cry FOR FLETCHER'S CASTORIA

NOTICE.

All persons having claims against the estate of B. D. Moore, deceased, are hereby notified to file the same, properly proven, with me or my attorneys, on or before December 1st, 1917, and all persons indebted to said estate are requested to call and settle indebtedness on or before January 1st, 1918. This October 30th, 1917.

F. C. CLARDY,
Admr. of B. D. Moore, dec'd.
Fowler & White, Attorneys,
Hopkinsville, Ky.

Heron's Foot for Bait.

So great is the heron's repute as a fisher that it has long been thought that it's feet, owing to some peculiar scent or oil which they were supposed to possess, attracted the fish, more especially eels, to within easy reach of its beak. In some places the rustic angler still believes that if a heron's foot is placed with his worms the latter are more eagerly taken by fish.—London Outlook.

Fires Kill 9,000 Annually.

The National Fire Protective association estimates about 9,000 persons are killed every year in the United States by fire; as a result of conflagrations or burns otherwise inflicted. The property loss runs into the millions.

FOR BETTER ROADS

HARD ROADS ARE NECESSARY

Big Essential in Using Trucks for Transportation of Farm Products to City Markets.

The farm truck is destined to play an important part in the marketing of farm produce, but in the meantime much attention must be paid to the roadways over which they are to be operated, in the opinion of W. H. Sanders, instructor in farm motors in the Kansas State Agricultural college.

"To use a truck to advantage hard roads are necessary," said Mr. Sanders. "Trucks have been used with marked success for a number of years on paved streets. Although they were used to transport food and water to the United States troops during the recent occupation of Mexico, the war department soon decided that hard roads were a requirement in operating trucks to the best advantage.

"Use of a truck on the farm saves time and reduces the number of men required to do the farm hauling. When a truck is operated on the farm greater care will be used in laying out the fields so as to give a more efficient use of power expended. Time will be saved, because less time will be spent on the road between town and the farm. The number of farm hands will also be reduced."

PERMANENT ROADS IN FAVOR

Money Spent for Location, Grading and Drainage of Roads Is Useful Expenditure.

Investing money in the proper location, grading and drainage of roads is about the most permanently useful expenditure of public funds that can be made. Usually courthouses are considered typical of such an investment, but a well-located road is serviceable for a far longer period. The courthouse is outgrown at the end of a quarter century; if it continues in

Road of Bituminous Macadam.

use longer it must be remodeled and the public officials in it clamor for better quarters. But a road laid out on proper lines and grades serves the public forever, and on that account its location should be made by a competent engineer. Furthermore, even the local roads should be laid out with the same care, so that as the country develops they will improve with it and not require expensive purchases for new rights-of-way. Foresight in such matters will have valuable results within a comparatively few years in a country growing as fast as the United States.

FIRST ROAD UNDER U. S. AID

Will Be Located in Apache National Forest, Arizona—Several Advantages of Highway.

The first national forest road to be constructed under the federal aid act will be located in the Apache National forest, Arizona, a survey for which has been authorized by Secretary Houston. The proposed road will be 71 miles in length and cost about $342,500, to be borne equally by the federal government and the local community. Among the advantages of the highway will be the opening up of enormous industrial resources and a magnificent recreation area for tourist travel.

Influence of Automobile.

The influence of the automobile upon road improvement is constant and omnipresent. It reaches the remotest rural regions and tends to convert bad roads into good and good roads into better.

Cost Is $800 a Mile.

The average cost for repair and maintenance of 7,800 miles of highway in Connecticut, Massachusetts, New York, New Jersey and Rhode Island for the year 1912 was about $800 a mile.

Children Cry for Fletcher's

CASTORIA

The Kind You Have Always Bought, and which has been in use for over over 30 years, has borne the signature of Chas. H. Fletcher and has been made under his personal supervision since its infancy. Allow no one to deceive you in this. All Counterfeits, Imitations and "Just-as-good" are but Experiments that trifle with and endanger the health of Infants and Children—Experience against Experiment.

What is CASTORIA

Castoria is a harmless substitute for Castor Oil, Paregoric, Drops and Soothing Syrups. It is pleasant. It contains neither Opium, Morphine nor other narcotic substance. Its age is its guarantee. For more than thirty years it has been in constant use for the relief of Constipation, Flatulency, Wind Colic and Diarrhoea; allaying Feverishness arising therefrom, and by regulating the Stomach and Bowels, aids the assimilation of Food; giving healthy and natural sleep. The Children's Panacea—The Mother's Friend.

GENUINE CASTORIA ALWAYS
Bears the Signature of
Chas. H. Fletcher.

In Use For Over 30 Years
The Kind You Have Always Bought
THE CENTAUR COMPANY, NEW YORK CITY.

HOOVER'LL GET YOU.

The darned old Hoover pledge has come to our house to stay;
To frown our breakfast bacon down, and to take our steak away;
It cans our morning waffles, and our sausage, too, it seems,
And dilates on the succulence of corn, and spuds, and beans.
So skimp the sugar in your cake and leave the butter out,
Or Hoover's goin' to get you if you DON'T WATCH OUT!

Oh, gone are the good old days of hot cakes thickly spread;
And meatless, wheatless, hopeless days are reigning in their stead;
And gone are days of fat rib roasts, and two-inch T-bone steaks,
And doughnuts plump and golden brown, the kind that mother makes;
And when it comes to pies and cakes, just learn to cut it out,

Or Hoover's goin' to get you if you DON'T WATCH OUT!

So spead your buckwheats sparingly, and peel your taters thin;
And tighten up your belt a notch and don't forget to grin.
And if, sometimes, your who'e soul yearns for shortcake high and wide,
And buiscuits drenched with honey, and chicken, butter fried,
Remember then that Kaiser Bill is short on saurkraut,
And Hoover's goin' to get him if we'll ALL HELP OUT!

—Elkton Times.

McCALL'S MAGAZINE

McCALL STYLE PATTERNS

Fashion Authority For Nearly 50 Years!

Join the 1,300,000 women who turn to McCALL'S every month for correct fashions, for patterns, for economical buying, for fancy needlework, for good stories—for pleasure, for help, for style.

McCALL Patterns fit.

10c a Copy

75c a Year

FREE! SEND A POSTAL CARD AND ASK FOR SAMPLE COPY of McCALL'S; or $10.00 PIN-MONEY Offer to Women; or List of GIFTS given without cost; or BICYCLE Offer to Boys and Girls; or latest PATTERN CATALOGUE; or Big Cash Offer to AGENTS; or $150.00 Prize Offer to your CHURCH.

Address

THE McCALL CO., 236-250 West 37th Street, New York, N. Y.

Willie's Qualification.

Patricia had been to a children's party. Returning home she told her mother that she preferred to play with Willie Smith. "Why?" her mother asked. "Because he's so exclusitz," she said, having heard her mother speak of exclusive people.

Solomon's Chariots.

Solomon maintained a force of 1,400 chariots (I. Kings 10:25) by taxing certain cities. Jewish chariots were imitated from Egyptian models, or, perhaps, imported from Egypt.

Cut It Out.

In ordinary conversation don't be too free with the question. Most persons aren't fond of being quizzed, and if there were less prying there'd be fewer liars.—Buffalo Times.

Used 40 Years

CARDUI

The Woman's Tonic

Sold Everywhere

F. 8

ADWELL BROS.

TIN WORK OF ALL KINDS

Roofing, Guttering and Repairing.
Plat Bed Steam Boxes.
Country Work a Specialty.

HOPKINSVILLE, KENTUCKY.

Rear I. O. O. F. Building.

JUST RECEIVED

FINE LOT

Potato Onion Sets

ALSO

Limited Supply Potato Onions.

C. R. CLARK & CO.
Incorporated
Wholesale & Retail Grocers.

City Bank & Trust Co.

Capital	$ 60,000.00
Surplus and Profits	115,000.00

Hopkinsville's Honor Roll Bank and Trust Co.

WITH more than thirty years of success in serving two generations of business men and standing for every movement to build up and better this community.

3 Per Cent Interest on Time Deposits.

Percy Smithson

Livery and Board Stable

Hopkinsville, Ky.

EVERYTHING UP-TO-DATE

Phone 32. Virginia Street, Between 7th and 8th

We Have--

Country Sorghum

It's Fine

Premium Store Tickets given with cash sales.

W. T. Cooper & Co.

Institutional Treatment of Tuberculosis

means that the patient is given constant attention; that the regime which is found to be best adapted to the case is rightly adhered to; that a resident physician is at hand all of the time, studying the case and adapting the treatment to it; that nursing service is the best. All of these things mean improvement, greater comfort and possible recovery. Hazelwood is operated without profit by the Louisville Anti-Tuberculosis Association. Rates $12.50 a week. Write for detailed information.

Hazelwood Sanatorium

DR. O. L. MILLER, Physician in Charge

Station E LOUISVILLE, KY

CONSTIPATION

And Sour Stomach Caused This Lady Much Suffering. Black-Draught Relieved.

Meadorsville, Ky.—Mrs. Pearl Patrick, of this place, writes: "I was very constipated. I had sour stomach and was so uncomfortable. I went to the doctor. He gave me some pills. They weakened me and seemed to tear up my digestion. They would gripe me and afterwards it seemed I was more constipated than before.

I heard of Black-Draught and decided to try it. I found it just what I needed. It was an easy laxative, and not bad to swallow. My digestion soon improved. I got well of the sour stomach, my bowels soon seemed normal, no more griping, and I would take a dose now and then, and was in good shape.

I cannot say too much for Black-Draught for it is the finest laxative one can use."

Thedford's Black-Draught has for many years been found of great value in the treatment of stomach, liver and bowel troubles. Easy to take, gentle and reliable in its action, leaving no bad after-effects, it has won the praise of thousands of people who have used it. NC-135

(Advertisement.)

Preferred Locals

Smithson Water delivered Tuesdays and Saturdays. Phone 633-1. Advertisement.

Good Morning. Have You Seen The Courier? Evansville's Best paper.

STATE AND COUNTY TAXES DUE.

We are now collecting state and county taxes and urge every tax payer to settle at once. This is the last year of my term and my books will close a month earlier than usual. So payments must be made earlier. J. W. SMITH, S. C. C.

For Sale.

Fine ground raw limestone, $1.80 per ton in bulk at kiln.

PALMER GRAVES.

Farm For Sale.

53½ Acres—Well improved, 2½ miles south of Hopkinsville on the Clarksville pike. Phone 325-1.

Auctioneer.

Live Stock, Real Estate and General Auctioneer. Phone for terms and dates at my expense.

W. A. HOLMAN,
Adairville, Ky.

War-Ravaged Bessarabia.

The original inhabitants of Bessarabia are believed to have been Cimmerians, after whom came the Scythians. Because it was the key to one of the approaches toward the empire of Byzantium, the province was invaded by many successive races during the early centuries of the Christian era. Trajan incorporated it with the province of Dacia, and in the next century the Goths poured into it, to be followed in turn by the Huns, the Avars and the Bulgarians.

Pellagra Victim

John Hill, of Hopkins county, died at the Western State Hospital Nov. 4, aged 49 years. Death was due to pellagra. He was received at the institution Oct. 31.

Ink Spots in Books.

Anyone who has been unfortunate enough to get ink on a favorite book, or, worse still, a borrowed one, may be interested to know how one housekeeper removed such disfiguring marks. She bought a little oxalic acid, diluted it with cold water and painted it over the ink spots with a fine camel's hair brush. Then she applied a sheet of blotting paper to the stained part, and absorbed the stain with the liquid.

Vision Follows Wealth.

Wealth means opportunity. It means travel, music, art, literature, culture, if you will. Even religion must have its golden basis. Wealth builds schools, universities. Chicago spends annually $25,000,000 that our youth may have vision. Big business enterprises transforming the world rest upon accumulation of great wealth. Rob the world of its wealth and it would recede to barbarism.

Electric Portables 18 Inches $3.98

Fixtures and Supplies

Baugh Electric Co.

Telephone 361-2.

THE MARKET BASKET

(Prices at Retail)

Eggs per dozen	45c
Butter per pound	45c
Breakfast bacon, pound	55c
Bacon, extras, pound	38c
Country hams, large, pound	35c
Country hams, small, pound	35c
Lard, pure leaf, pound	35c
Lard, 50 lb. tins	$15 50
Lard, compound, pound	27½c
Cabbage, per pound	05c
Irish potatoes	50c per peck
Sweet potatoes	40c " "
Lemons, per dozen	30c
Cheese, cream, per lb	35c
Flour, 24-lb sack	$1.70
Cornmeal, bushel	$2 25
Oranges, per dozen 30c to	50c
Cooking Apples per peck	40c
Onions per pound	06c
Navy beans, pound	20c
Black-eyed peas "	17½c

Men Wanted To Load Coal AT NORTONVILLE, KY.

Men who have never been in a Mine can make

$4 to $6 PER DAY

INSIDE WAGE SCALE:

Drivers $4.00 Per Day

Machine Cutting	10cts. per foot, Breast
Machine Cutting	9 cts. per foot, Continuous
Track Layers	$4.25 per Day
Track Helpers	$3.75 per Day
Loading	40 cts. per car, No. 11
Loaders	35 cts. per Car, No. 9

FAMILIES PREFERRED

Norton Coal Mining Co.

Incorporated

Telephone 724, Hopkinsville.

Kentuckian "Buy at Home" DEPARTMENT

BE A HOME TOWN BOOSTER — Help HOPKINSVILLE GROW

It's Money You Spend at Home That Makes Your Own Town Prosper and at the Same Time Means Bigger Business. Money Sent Away Seldom Returns. To Boost Home Industries is a Duty Every Citizen Owes His City.

Bob Wooldridge Henry Abernathy
FARMERS LOOSE FLOOR
Sell your tobacco on this floor, if you want the highest price and best service.

Booker's Wholesale and Retail Bakery.
Buy The Best. Call for Booker's improved Sanitary Bread, finest Quality, Prompt Attention given to all Orders. Phone 237. Made in Hopkinsville.

Miss Katie McDaniel
No. 1 Odd Fellows Building
Phones— Residence, 210. Office, 179-2.
Fire, Life, Tornado—Accident and Health Liability.
Workmen's Compensation.

SEE OUR MR. ROOP FOR
AUTO REPAIRING
Mechanical and Electrical Expert
15 Years Experience.
HOPKINSVILLE AUTO CO.
Agents For The Famous
BRISCOE CAR. PRICE $725.00

W. H. TANDY
PIANOS
Player-Pianos, Organs, Phonographs
410 North Main Street.
Phone 927-1. Hopkinsville Ky.

The Waller & Trice Co.
(INCORPORATED.)
LEADING UNDERTAKERS and HOUSE FURNISHERS
8th and Main Streets.

C. E. HARRIS
PAINTER —AND PAPER HANGER
Phone—1056-2. Hopkinsville, Ky.

The Metcalfe Laundry
Laundry, Dry Cleaning, Pressing
Better Than Most. Equal to Any.
East 7th Street. Tel. No. 735

THE SANITARY GROCERY AND MEAT MARKETS
G. E. CARPENTER, Proprietor.
TWO STORES 5th & Va. Phone 92. 6th & Va. Phone 223.

HUGH McSHANE
THE PLUMBER
Everything In The Plumbing Line.
Liberty and Tenth Streets.
Phone—950.

W. R. Wheeler & Co.
Wholesale Grocers
400-406 South Main St.
Hopkinsville, Ky.

RADFORD & JOHNSON
Real Estate
Telephone 244
Hopkinsville, Ky.

DUFFER-COX MOTOR CO.
(Incorporated.)
Agents for Dodge Automobiles
Seminole Building, Cor. 7th and Liberty Hopkinsville, Ky.

V. H. Hisgen
Painter, Paper Hanger and Decorator.
Hardwood Work a Specialty.
I carry the latest designs in Wall Paper and the best grade of Paints. Phone 711 for prices.

A GOOD DRUG STORE is a protection as well as a convenience and merits your patronage.
Ours is a good Drug Store.
Martin & Boyd

LIFE DIARY OF MRS. WEAVER

Her Experience Was a Very Sad One.

NEVER AGAIN FOR MARTHA.

She Brings Shame and Ridicule Upon Herself—Husband a Willing Accomplice—They Both Were Taught a Lesson That Will Last Them Their Entire Lifetime.

[Copyrighted, 1914, by Thomas J. Sullivan.]

Do not judge from mere appearances, for the light laughter that bubbles on the lip often mantles over the depth of sadness, and the serious look may be the sober veil that covers a divine peace and joy. The bosom may ache beneath diamond brooches, and many a blithe heart dances under coarse wool.

Assuming the above to be true, we will proceed to tear a page from the life diary of Mrs. Weaver and present it to our readers.

That New Suit.

"What am I going to do about that new suit I must have?" said Martha Weaver to her husband as he came in from work one evening.

"Why is there any question about that? Go to Hopkins & Co. and get what you need. If you need a suit get it," answered her husband.

"I have looked there," replied Martha, "but they haven't anything that I want. I just need a simple suit, but I want good material, and it must be neatly and well made, one that I could use for almost any occasion. I would prefer a ready made suit, but those that Hopkins & Co. have appear to be made of poor, flimsy material, and they are decked out with such cheap, flashy, dowdy trimming that I just cannot bear to wear them," replied Martha.

The False Step.

"Well, what do you want to do—run into the city and get you a suit?" asked John.

"No. That does not suit me either, for when I have to pay my fare, my hotel bill and other incidental expenses it makes the cost too high and also takes more time than I can spare for the purchase of one suit," said Martha.

"Could you not order one? Didn't I see some mail order catalogues around here awhile ago?" asked the interested husband.

"Yes; I could do that, but I am almost afraid to risk it. Still, their styles appear to be good, and the prices quoted seem reasonable. I have been thinking about doing that. I will look them up again and see what I can do," answered Martha.

Martha's Heart Sank.

Martha had little difficulty in "looking up" the catalogue, as the house seemed full of them, and after critically examining the suit pictures a simple blue took her fancy. The description corresponded with her idea of what she wanted; the trimming looked neat and of good quality. The price was satisfactory, so after debating for some little time she decided to send for it. A draft was forwarded, and the long vigil pending the arrival of the suit was as depressing upon John as upon Martha.

At last it came—express bill and all—and eagerly the box was opened and the suit laid on the bed for inspection. It did not quite measure up to the proportions of the picture in the catalogue. The color was not good. There was too much coat and not enough skirt, and, besides, the skirt was not draped as the advertisement said. It just hung, and hung uneven at that. The work was not neat; the trimming was of cheap, showy quality, scant and inferior. Martha's heart sank to zero. She knew she would be ashamed to wear that suit at home, much less among her well dressed friends. What was she to do? She needed a suit badly, but she realized that to attempt an exchange would result as disastrously as in the first place, and she could ill afford another new one.

Defects More Pronounced.

The longer Martha had the suit the more numerous and pronounced became its defects, until at last her pride rebelled, and she refused longer to wear the miserable parody. She said she would much prefer to wear a "good" old suit than a "poor" new one. For with the poor new one she was conscious and ashamed when she felt any one looking at her or her suit.

Mr. and Mrs. Weaver held a consultation, after which Mrs. Weaver declared that never again in her life would she buy anything from a picture or from a catalogue house.

"Amen," said John. "We have had our lesson. Had you bought that garment from any of our local merchants and it proved unsatisfactory he would have insisted on your exchanging it or refunding to you your money."

In a Receptive Mood.

"So you actually went to church last Sunday?"

"I really did."

"Excuse me if I seem skeptical. What was the text?"

"Aha, I have you there! The text was 'He giveth his beloved sleep.'"

"Good work. And who were there?"

"All the beloved, it seemed to me."—Cleveland Plain Dealer.

"BUY LAND NOW"
In Christian County, is the advice of the Home Investment Agency, But, "Buy It Right"
Talk to CHAS. F. SHELTON, Manager, Before You Buy.
Office Court Street. South Side.

TRY **FOULKSCOAL** AND BECOME SATISFIED
Tel. 20 Hopkinsville, Ky.

W. P. Winfree, President. J. W. Winfree, Secretary.
W. P. WINFREE SONS CO.
Incorporated.
Real Estate, Insurance and Loans.
Webber St. Back of Court House.
Tel. No. 305-2.

Wall & McGowan
The House of Good Clothes.
Hopkinsville, Ky.

C. W. DUCKER
Carriage Manufacturer
Repairing Done on Short Notice.
Rubbertiring a Specialty.

R. B. BUTLER
ELECTRIC SUPPLIES,
PHOENIX BUILDING,
Hopkinsville, Ky.

FORBES MFG. CO.
Incorporated.
Contractors and Builders
Hardware and China
Electric Wiring, Fixtures and Plumbing, Mogul Wagons, Majestic Ranges.

John McCarley
Hardware and Hardware Specialties
Field and Garden Seed, Fertilizer, Buggies and Harness

BUCK BRAND OVERALS CO.
(Incorporated.)
L. D. BROWNING, Mgr.
Hopkinsville, Ky.
Forbes Office Building, Main Street.

E. H. HESTER
Contractor and Builder
Building Material
Phones—Office 540. Residence 1040
Office—106 South Virginia Street.
Let Me Build Your House.

R. S. Ambrose.
Lumber, Sash, Doors, Blinds, Red Cedar Shingles, Rubber Roofing, Paints and Oils. Call and get our estimates and lowest prices. 7th St. next to mill.

Frankel's BUSY STORE
INCORPORATED
Hopkinsville, Ky.
Every Thing You Wear.

Dalton Brothers Brick Co.
Incorporated.
Brick Manufacturers and Builders
Two million brick for sale.
Cement, Lime, Sand, Sewer Pipe and Draintile Fire Brick.

PRINCESS AND REX THEATERS

D. W. Kitchen
Dealer In—Books, Stationery and Wall Paper
Picture Framing, Blank Books, and Office Supplies
No. 6 South Main Street.

BUY YOUR Groceries and Produce From
CLIFF CLARK
No. 203 E. Ninth Street.

Bring Your Junk to the new JUNK MAN
We are paying the highest market price for all kinds of Junk, feathers, wool, roots, and furs. Cor. 8th and Water sts. Tel. 192. Wagon will call for it. H. Meyer, Prop.

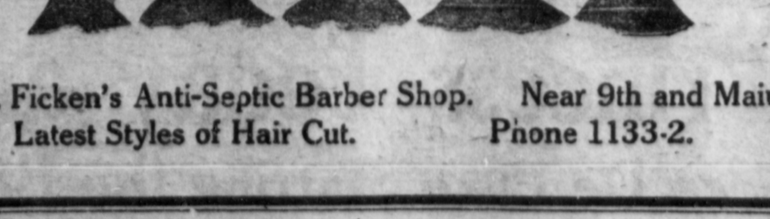

S. B. Ficken's Anti-Septic Barber Shop. Near 9th and Main
Latest Styles of Hair Cut. Phone 1133-2.

R. C. WHITE
Tire and Vulcanizing Co.
Have Those Old Tires Repaired.
We Guarantee Our Work.
Firestone Tires, Tubes and Accessories.

Beet Root and Turnip Diet.

Beet root and turnips are ancient articles of diet, and it is interesting to recall what the Roman satirist martial thought of them. Beet root, he tells us, was the worker's meal, and he condemns it as insipid, wine and pepper being needed accompaniments, but he highly appreciates turnips. These seem to him very ambrosia, for Romulus feasts on them in heaven.

Acquitted.

When a young man eloped with a Springfield girl not yet of age, the father of the young woman caused his arrest on a charge of disturbing the peace. When in court it was shown that father was asleep when the elopement occurred and that he did not waken for some time afterward the young man was acquitted.—Kansas City Times.

Sad Case.

A fellow crazy with the heat propounded this: Two Americans fell out of an airship; what nationality were they when they came down? We let the poor nut rave, and presently he gave us the answer. One came down a Russian, he said; the other landed on the telegraph wires and came down a Pole.—Boston Transcript.

The Rudder of the Day.

Some one has called the early hours of the morning, the rudder of the day and it would help some to keep that thought in mind. The girl who gets out of bed at ten o'clock, and then sits around listless till noon, will never make as much of the twenty-four hours as she should. The early hours are the rudder of the day. Steer by them.—Exchange.

PUBLIC SALE 90 HEAD

Registered Jersey Cattle

At PENNYROYAL FAIR GROUNDS

SATURDAY, NOV. 17, 1917

Two Herd Bulls, Cows, Heifers and Young Bulls.

Oxford You'll Do, Noble of Oaklands, Imp. Combination, Flying Fox, Forfarshire, Plymouth Lad, Carnation Fern Lad and Mon-Plaisir Strains of Breeding.

Lunch at 11:30 a. m. and sale to begin promptly at 12 o'clock

With the high price of Butter and Cream, this is your opportunity to buy some money makers.

SALE MADE TO CLOSE PARTNERSHIP

LEE GORE and ROSS ROGERS.

"POLLY OF THE CIRCUS" HERE

Margaret Mayo's Celebrated Play Made Into a Remarkable Photo-Spectacle Starring Mae Marsh.

"Polly of the Circus," Margaret Mayo's world-famed classic of the "Big Tops" and now converted from the celebrated play into a tremendous photo-spectacle, comes to the Tabernacle to-morrow and Saturday, the first of the eagerly awaited Goldwin Pictures. After an absence of almost an entire year from the screen, Mae Marsh, who won world-wide popularity in "The Birth of a Nation" and "Intolerance," comes again to greet her huge throngs of admirers in one of the most beautiful and elaborate productions ever made for the screen. "Polly of the Circus" was directed by Charles, virtually a newcomer among directors, and the magnificent settings and artistic details are the creation of Everett Shinn, the noted artist.

This production literally abounds in sentiment and thrills for people of all ages. There is a remarkably exciting horse race, the reproductiou of an entire circus performance, including all of the animals and riding acts; the arrival of the circus in a village at day break and its departure in the night; the burning the main tent and the stampede of the audience. And there is a love story of greater charm and beauty than you have ever before seen on the screen.

THE STORY.

The Picture tells the story of Polly, child of the circus, who, following the death of her mother in an accident, is raised by an old clown, Toby. Polly becomes a bareback rider, and when she is injured by a fall during her act, she is left behind in the little town, while the rest of the circus goes on.

When injured, Polly was taken to the nearest house, which happened to be that of a young minister, John Douglas. Here Polly stays during the long months of convalescence, She is sixteen, and beautiful. The minister is twenty-five, and a bachelor. So the gossips are soon busy, and what might have been a pretty romance is twisted into a scandal by narrow-minded villagers. Polly is regarded with open hostility and her presence is particularly disquieting to Julia Strong, the pretty daughter of the town's big man, Deacon Strong. Julia has set her cap for the young parson, and Polly's presence upsets all her plans.

Polly, ignorant of the hubbub she is creating, is transformed under the minister's guidance from an ignorant circus waif to a tender and adorable young woman.

Word comes to Polly of the serious illness of her old friend, Toby, the clown. Under impulse Polly, riding her circus horse, sweeps into the race at the county fair at the last moment, and wins the purse with which she hopes to buy comfort and health for her old friend. But in winning the race she increases the enmity of Deacon Strong, whose horse she had defeated, and when the deacon catches her at a disadvantage he banishes her from the village, making her believe that the minister's church will be taken away from him if she stays. Polly perforce must leave without a word of explanation to Douglas, and the latter believes she has chosen to return to the circus and her old life. The months which pass do not serve to efface her memory, but only to strengthen the minister's love for the radiant girl who has passed out of his life. With Polly the story is the same. Her love for Douglas deepens and grows.

When another Spring brings the blossoms the little god that laughs at locks and obstacles finds a way to bring these two loving hearts together again—even though it takes a panic and a circus fire to it.

Farmers Bank, Concord, Mich., was looted of $18,000 by robbers.

PRINCESS.

To-Day and To Morrow

SUPERB CAST CHOSEN FOR PATRIOTIC PLAY

Emily Stevens Has Powerful Cast in "The Slacker."

"The Slacker," Metro's great special patriotic production de luxe, in which the gifted star, Emily Stevens, appears, has been given a cast of unusual distinction by its author-director, William Christy Cabanne.

The part of "The Slacker" has been entrusted to that sterling actor, Walter Miller.

Many Metro favorites make up the the larger part of the cast. Among these are Daniel Jarrett, Sue Balfour, Mrs. Mathilde Brundage, Baby Ivy Ward, Belle Bruce, and the ever-popular Chas. Fang. Added to these is Millicent Fisher, a Southern beauty who has been termed "the girl with the screen face." Much is predicted for this recent recruit to the screen.

Woman Preacher.

Rev. Marian Darling, a woman preacher, filled a Presbyterian pulpit in Evansville, Sunday. She lives in Minneapolis and was visiting her brother, Rev. C. D. Darling.

HARDWICK'S GLASSES

Give The Boy A CHANCE

R. C. HARDWICK CO.

The MOST war-pictures
The BEST war-pictures
FIRST, in

Leslie's
Illustrated Weekly Newspaper

Ten cents — At the news stands everywhere

Extra Special Princess Today and Tomorrow

Metro Film Masterpiece De Luxe Starring the Brilliant Celebrity

EMILY STEVENS

---In the extraordinary photodrama sensation---

"THE SLACKER"

Timely, Vital, Patriotic, Wonderful, a supreme triumph in film art. William Christy Cabanne's mighty photodrama of the day and hour. A tremendous story tha will stir the patriotism and love of country in the breast of all. Superb cast of Metro stars and elaborate scenic environment. The sensation of the hour.

SPECIAL NOTICE--No Advance in Prices. ADMISSION--Adults 13c War Tax 2c. Children 9c War Tax 1c.